I V7 Chords in F

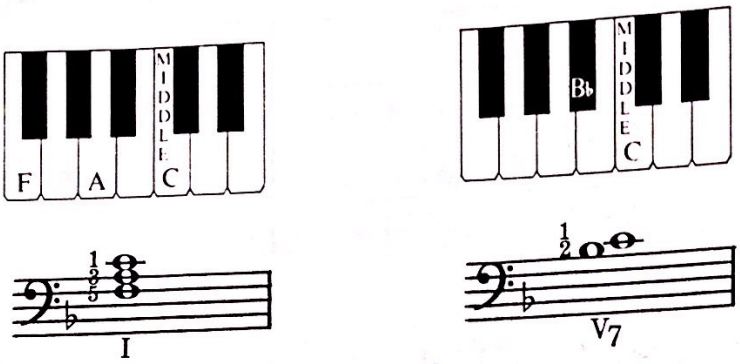

Practice the following Left Hand **"Chord Progression"** until you can play it smoothly. Play by "feel." Do *not* look at your hand for the chord changes.

Chord Progression

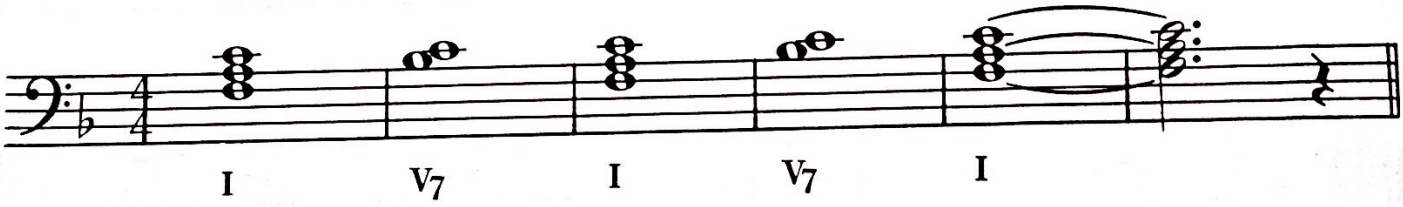

Practice the following **"Preparatory Drill"** for balance, playing the Left Hand *softer* than the Right Hand.

Preparatory Drill

Key of_____

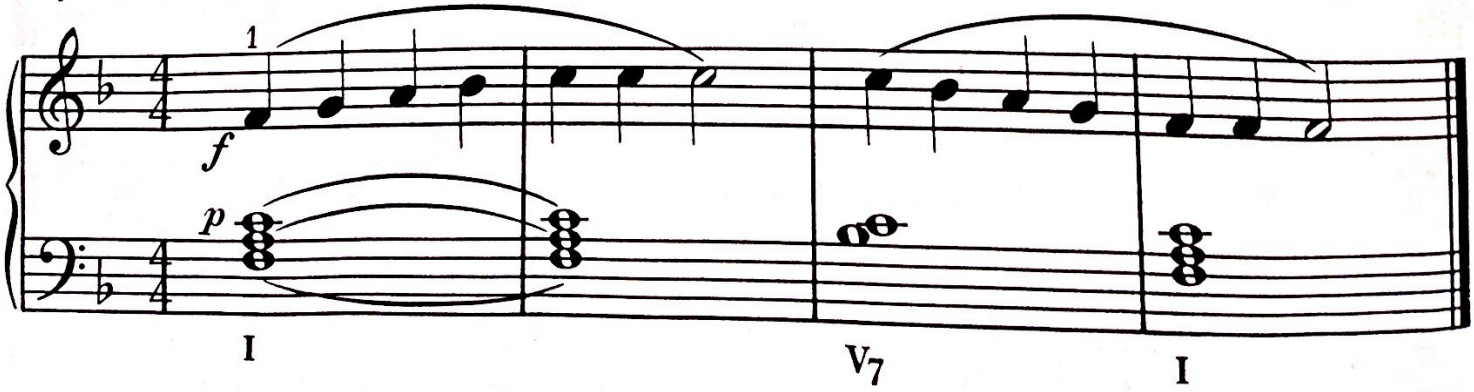

Scanned by CamScanner

Church Bells

Key of_____

Slowly

p Soft and low, sweet and low,

Hear the church bells night - ly go.

Duet Part

p

WP2

Scanned by CamScanner