PLAYING FROM TWO STAVES

14

This is the first time that you have had to read music written on two staves. In your next piece both hands share the tune. This is why two staves are necessary. Play the piece several times and get used to reading two staves.

The left hand plays first. It starts on G with the 4th finger.

LOVE ME TENDER

Words and Music: Elvis Presley & Vera Matson

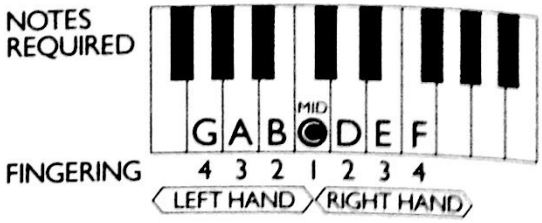

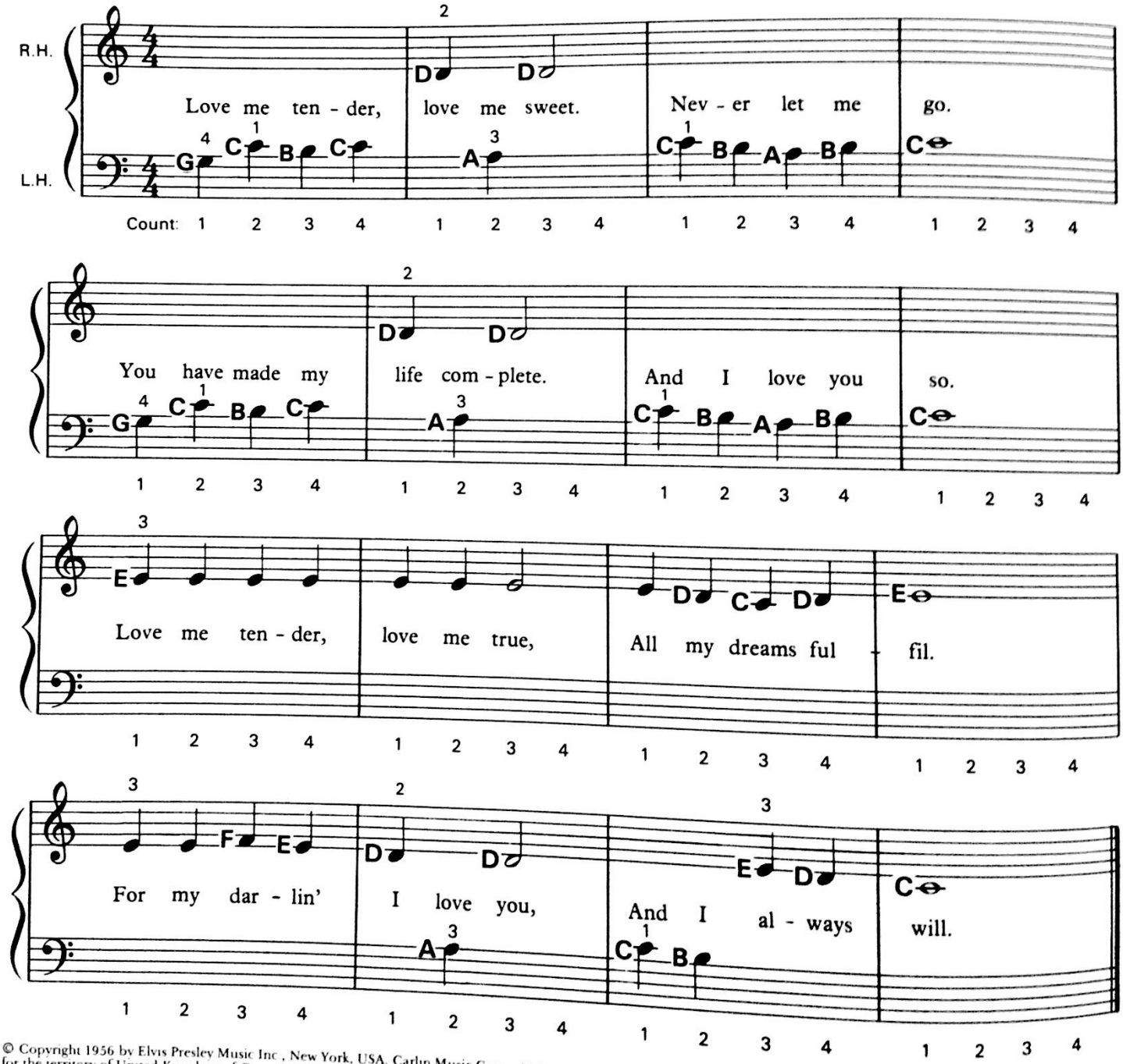

© Copyright 1956 by Elvis Presley Music Inc., New York, USA. Carlin Music Corp., 14 New Burlington Street, London W1X 2LR for the territory of United Kingdom of Great Britain and Northern Ireland, Eire, Israel, and the British Dominions, Colonies, Overseas Territories and Dependencies (exc. Canada, Australia and New Zealand). All rights reserved. International copyright secured.

Scanned by CamScanner