The Middle C line is never drawn in its entirety since that would cause confusion with the other lines. A partial line is all that is needed:

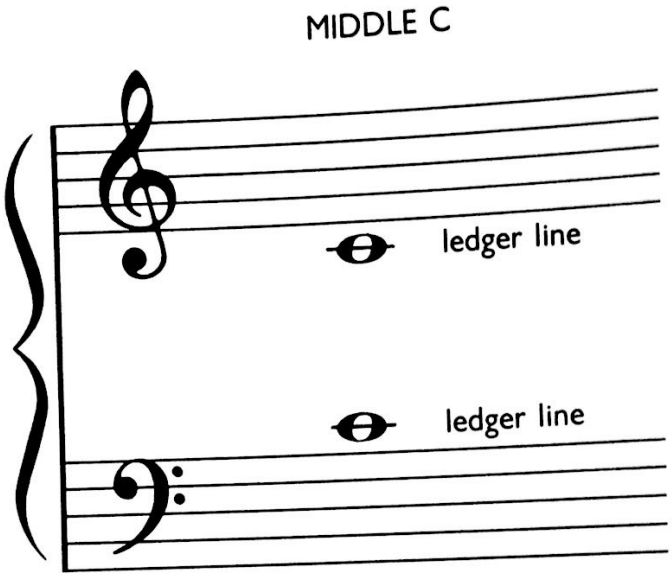

Such partial lines are called 'ledger lines.'

Now let's see how your first five notes for right hand are written:

Cover the five notes Middle C to G with the fingers of your right hand:

You used these notes in *When The Saints Go Marching In*, on page 11.

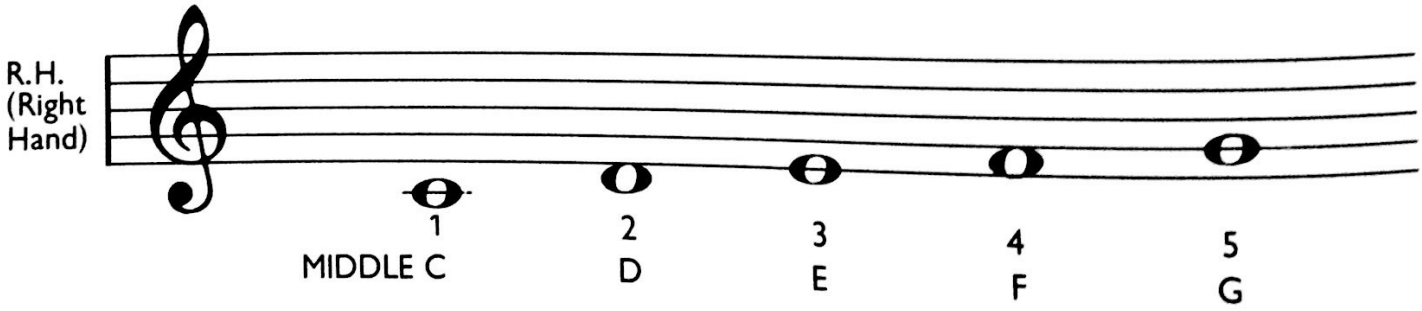

Learn these notes now.

Cover the five notes with the correct fingers of your right hand and play the next tune: *I Know Where I'm Going:*

Scanned by CamScanner