Forte

f = Loud

Ode To Joy

Joyously

from Beethoven's "Ninth Symphony"

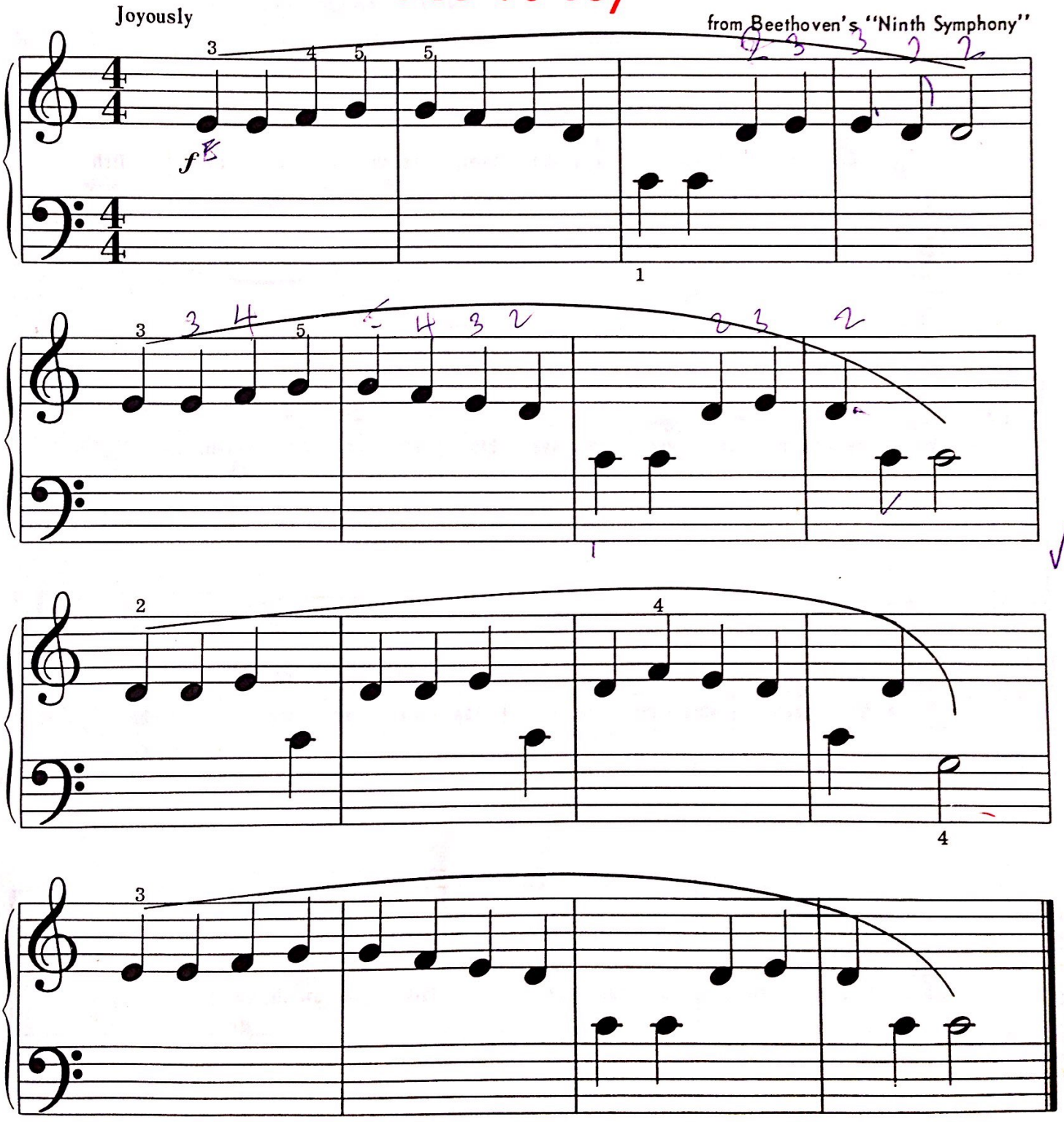

Scanned by CamScanner