Teachers duet chords / improvise the bass

A THOUSAND YEARS

from the Summit Entertainment film *THE TWILIGHT SAGA: BREAKING DAWN—PART 1*

Words and Music by
DAVID HODGES and CHRISTINA PERRI

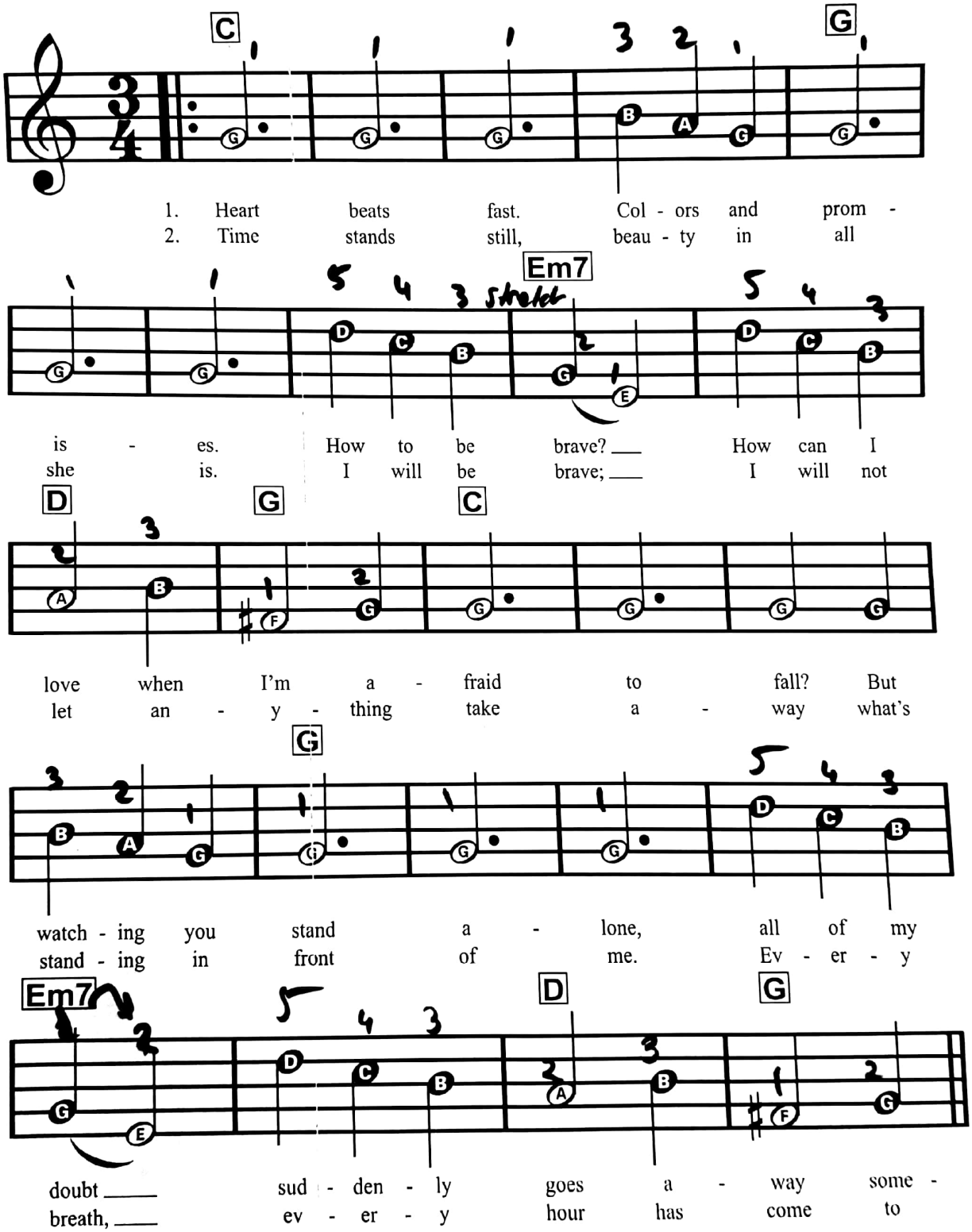

RI LANE PUBLISHING and SUMMIT BASE CAMP FILM MUSIC
inistered by EMI BLACKWOOD MUSIC INC.
ht Secured Used by Permission

MUSIC WAVES
Drive-to-you

Authorized for use by: *Rachel Christopher*

Scanned by CamScanner

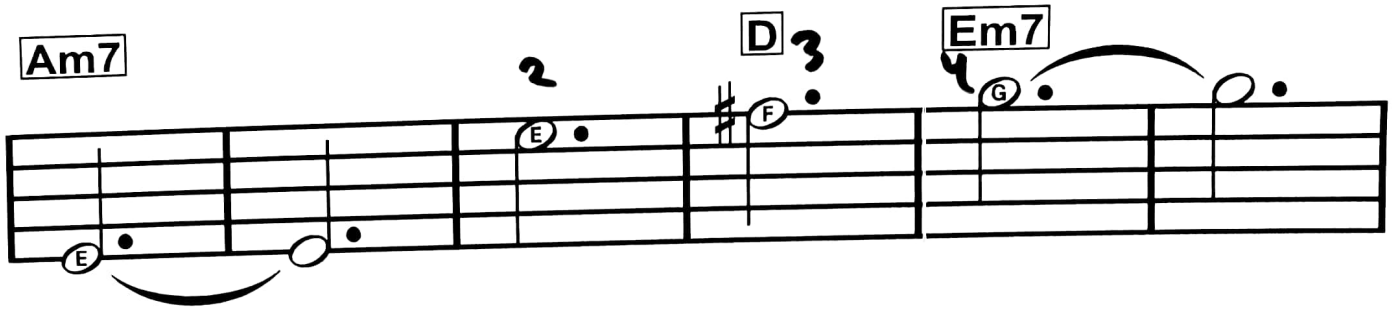

how. _____ this: _____ One step clos -

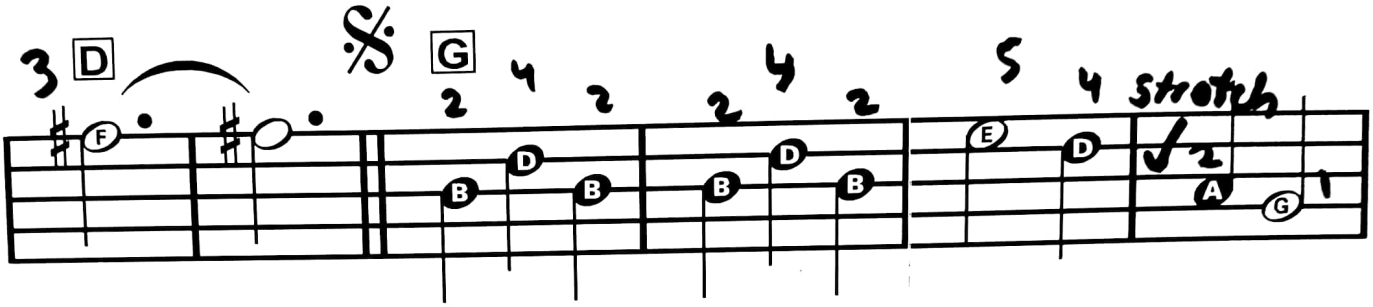

er. _____ I have died ev - 'ry day, wait - ing for you.

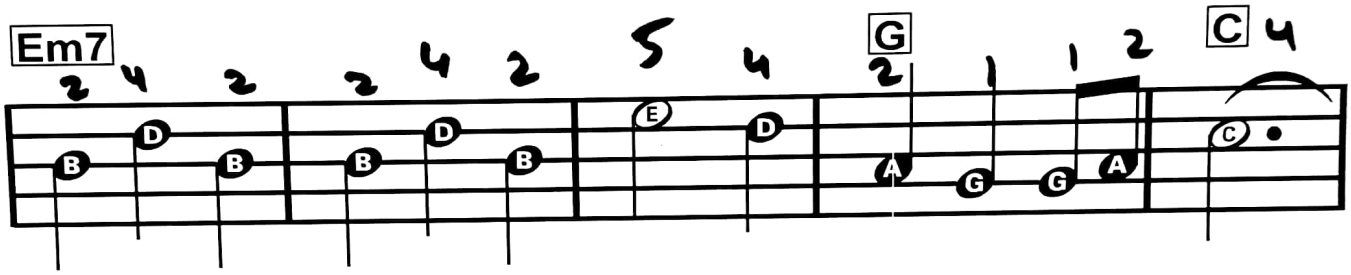

Dar - ling, don't be a - fraid. I have loved you for a thou -

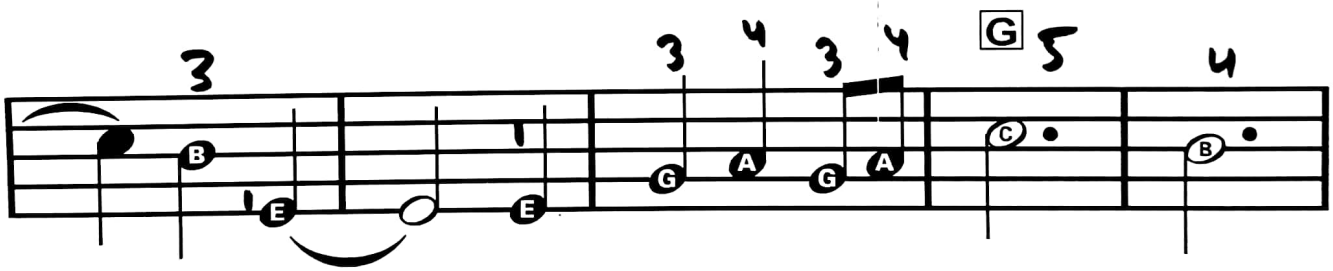

- sand years, _____ I'll love you for a thou - sand

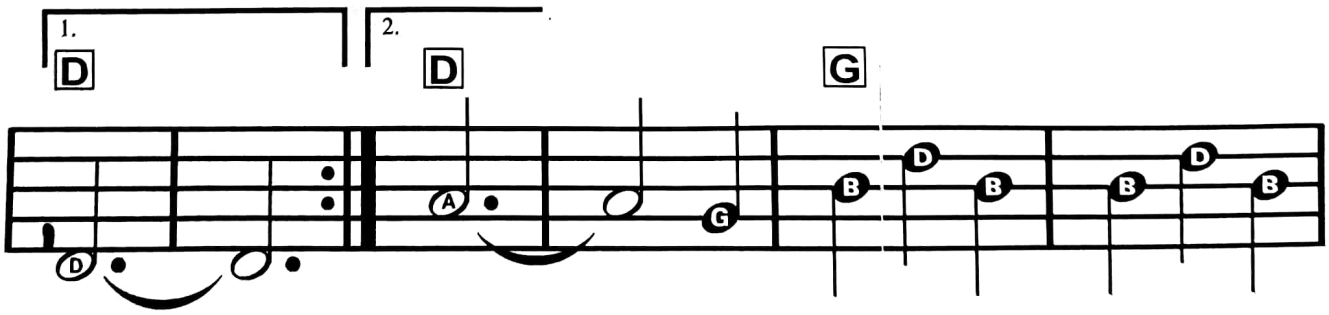

more. _____ more. _____ And all a - long I be - lieved

Musicnotes.com

Authorized for use by: *Rachel Christopher*

Scanned by CamScanner

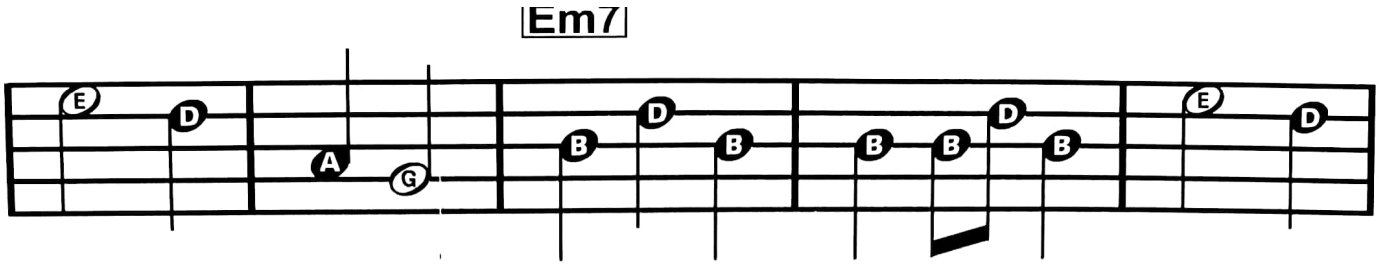

I would find you. Time has brought your heart to me; I have

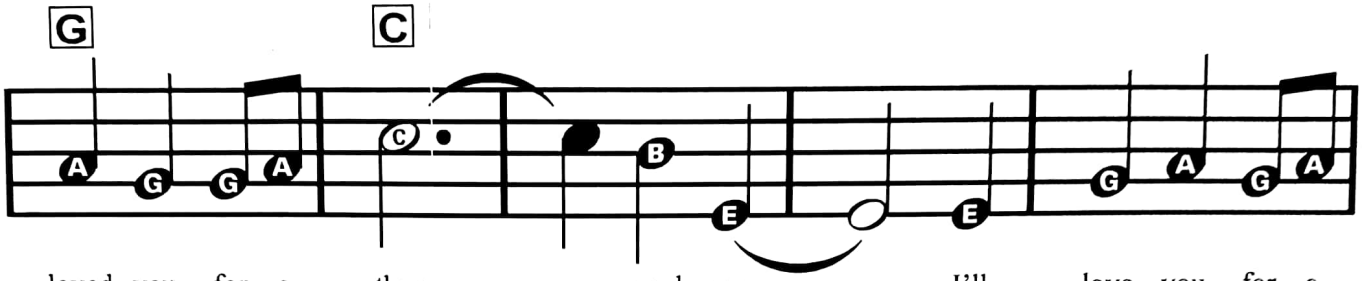

loved you for a thou - sand years, _____ I'll love you for a

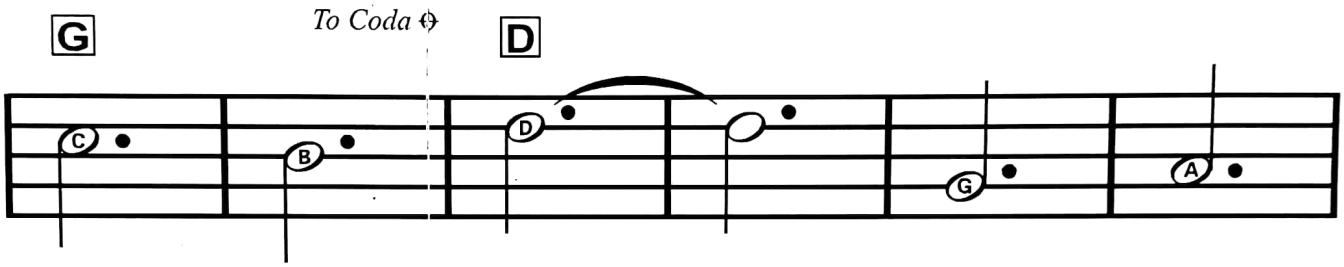

thou - sand more. _____ One step

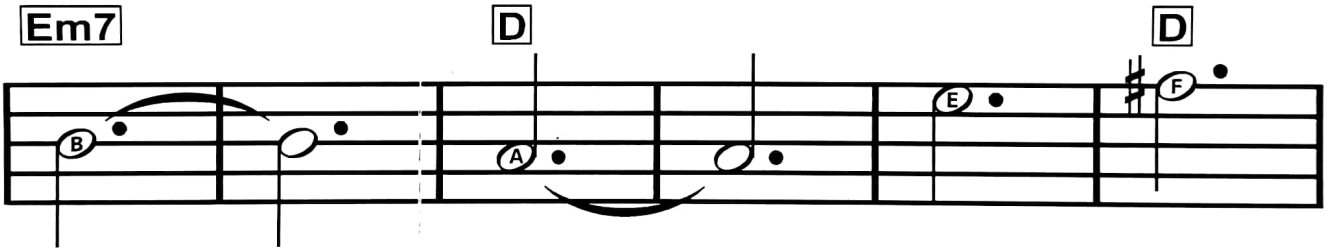

clos - er. _____ One step

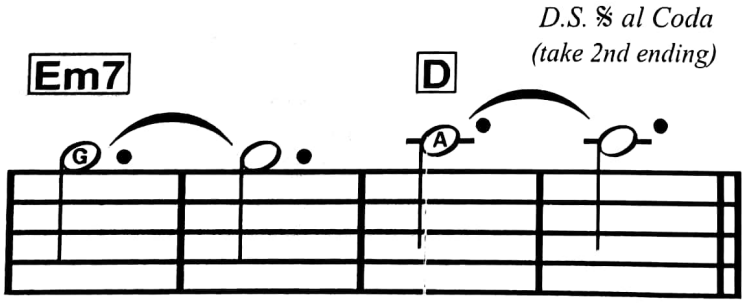

clos - er. _____

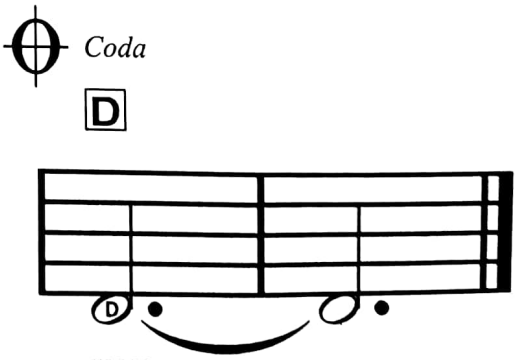

more. _____

MUSIC WAVES

Authorized for use by: ***Rachel Christopher***

Scanned by CamScanner