Lovely

Billie Eilish with Khalid

Amy Kieran

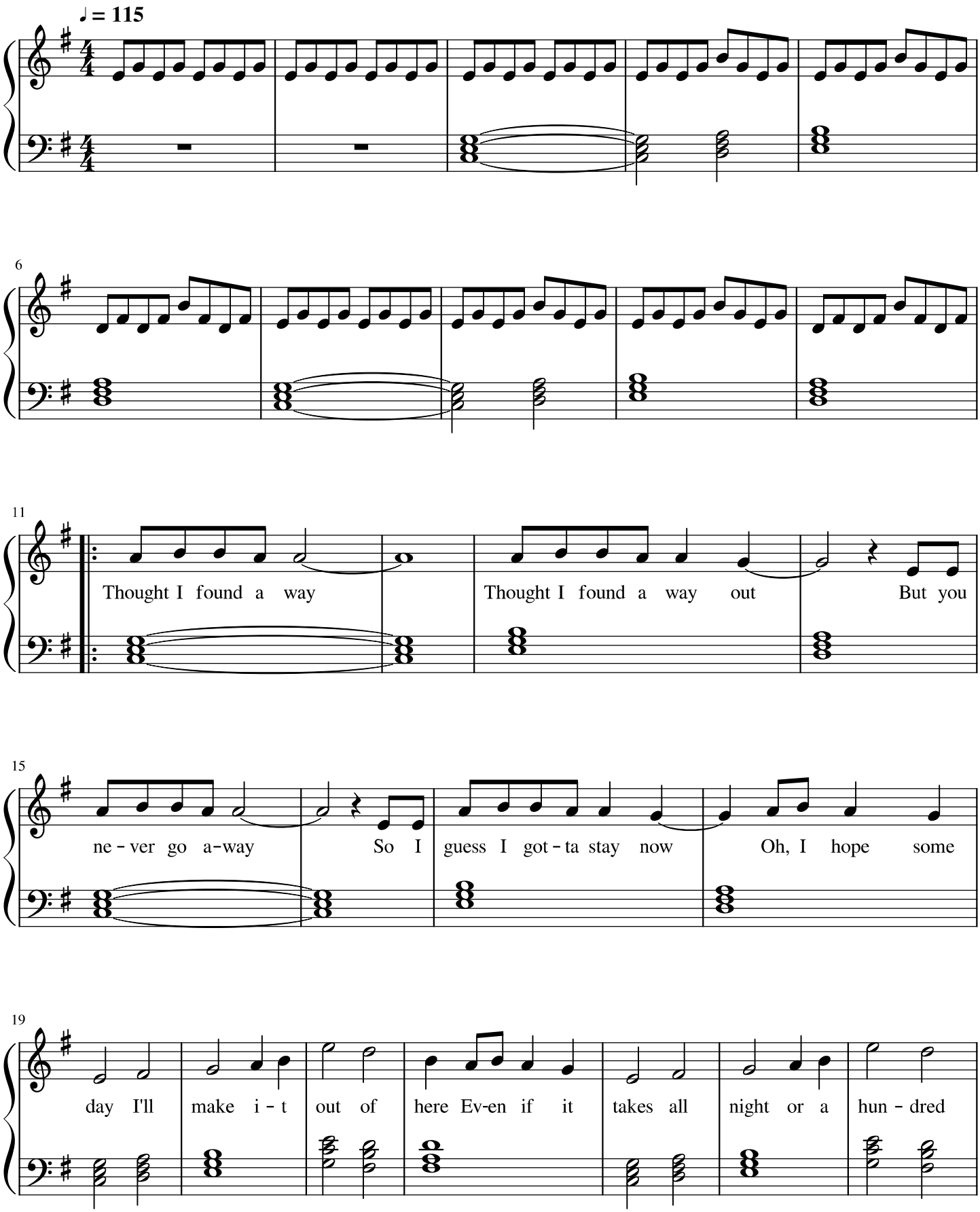

26

years Need a place to hide, but I ca-n't find one near Wan - na feel a -

31

live, out - side I can't fight my fear Is - n't it love - ly all a - lone

37

Heart made of glass, my mind of stone Tear me to pie - ces, skin to bone

41

Hel - lo, wel - come home