Grenade

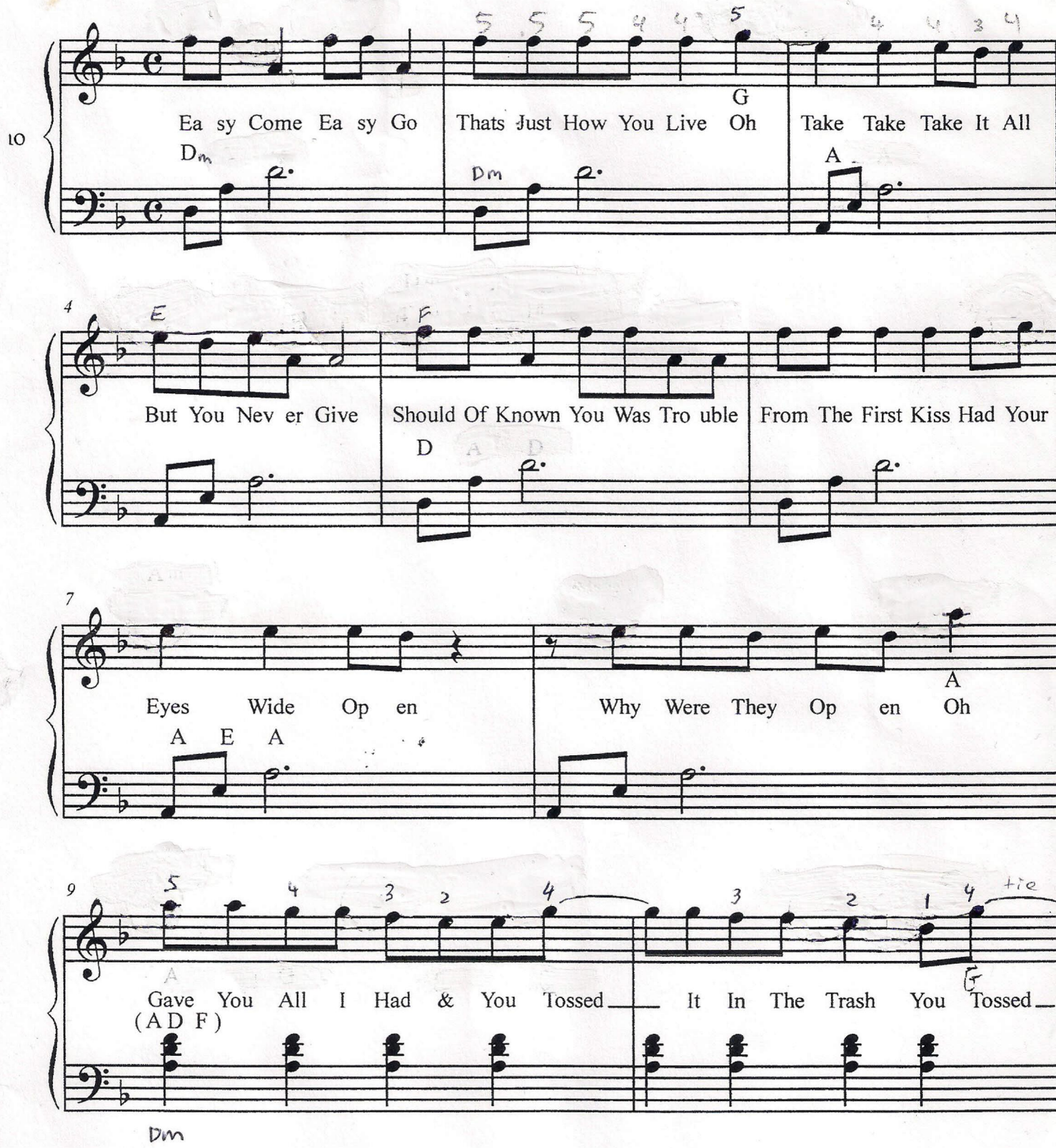
10
Ea sy Come Ea sy Go
Dm
Thats Just How You Live Oh
G
Take Take Take It All
A
4
But You Nev er Give
E
Should Of Known You Was Tro uble
F
D
From The First Kiss Had Your
7
Eyes Wide Op en
A E A
Why Were They Op en Oh
A
9
Gave You All I Had & You Tossed
(A D F)
Dm
It In The Trash You Tossed
G
tie

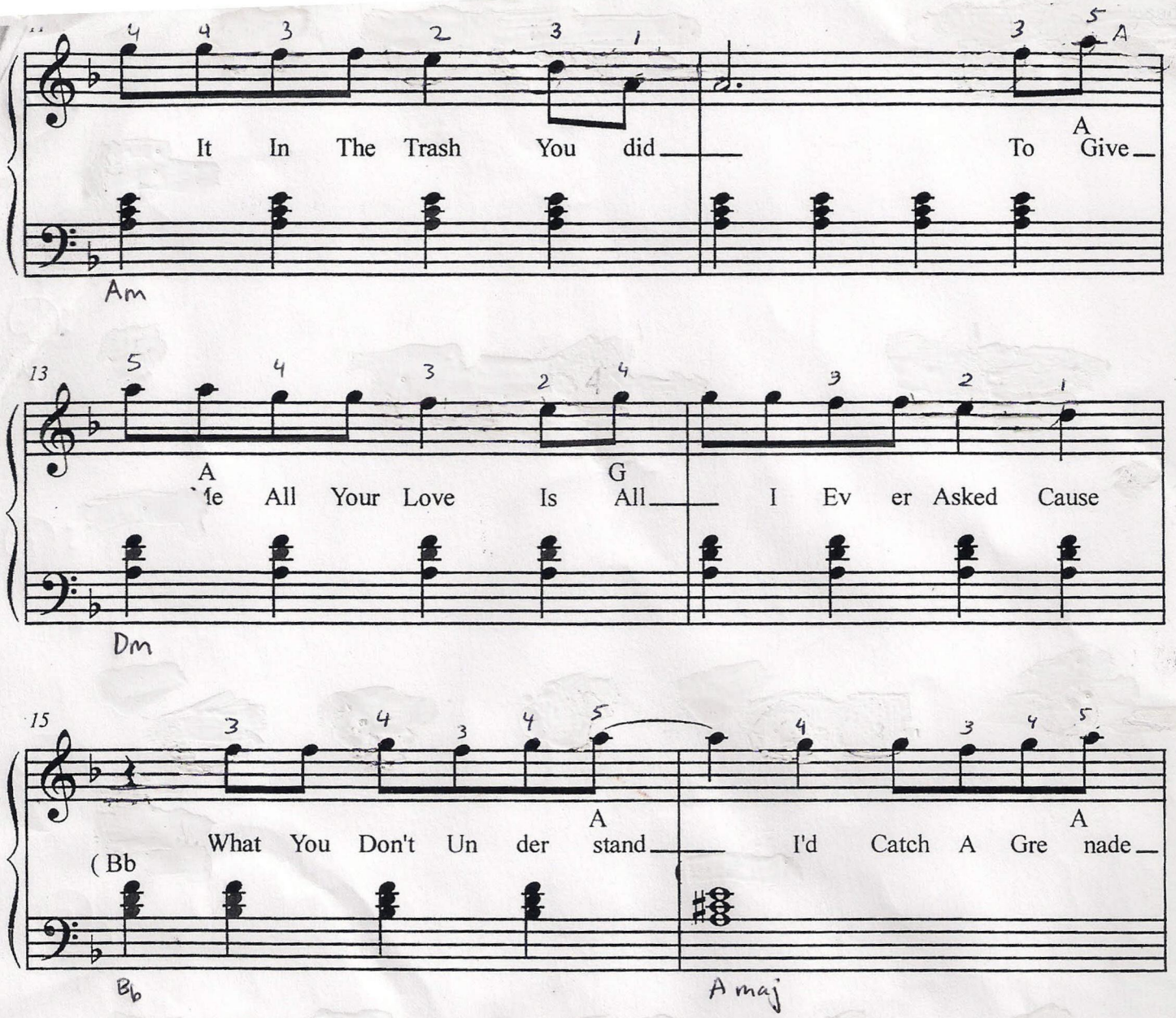
It In The Trash You did
To Give
Am
A
G
le All Your Love Is All
I Ev er Asked Cause
Dm
What You Don't Un der stand
I'd Catch A Gre nade
(Bb
Bb
A maj
For Ya
Throw My Hand On A Blade
D
Bb
F
For Ya
I'd Jump In Front Of A Tra
Dm
Bb
F
C

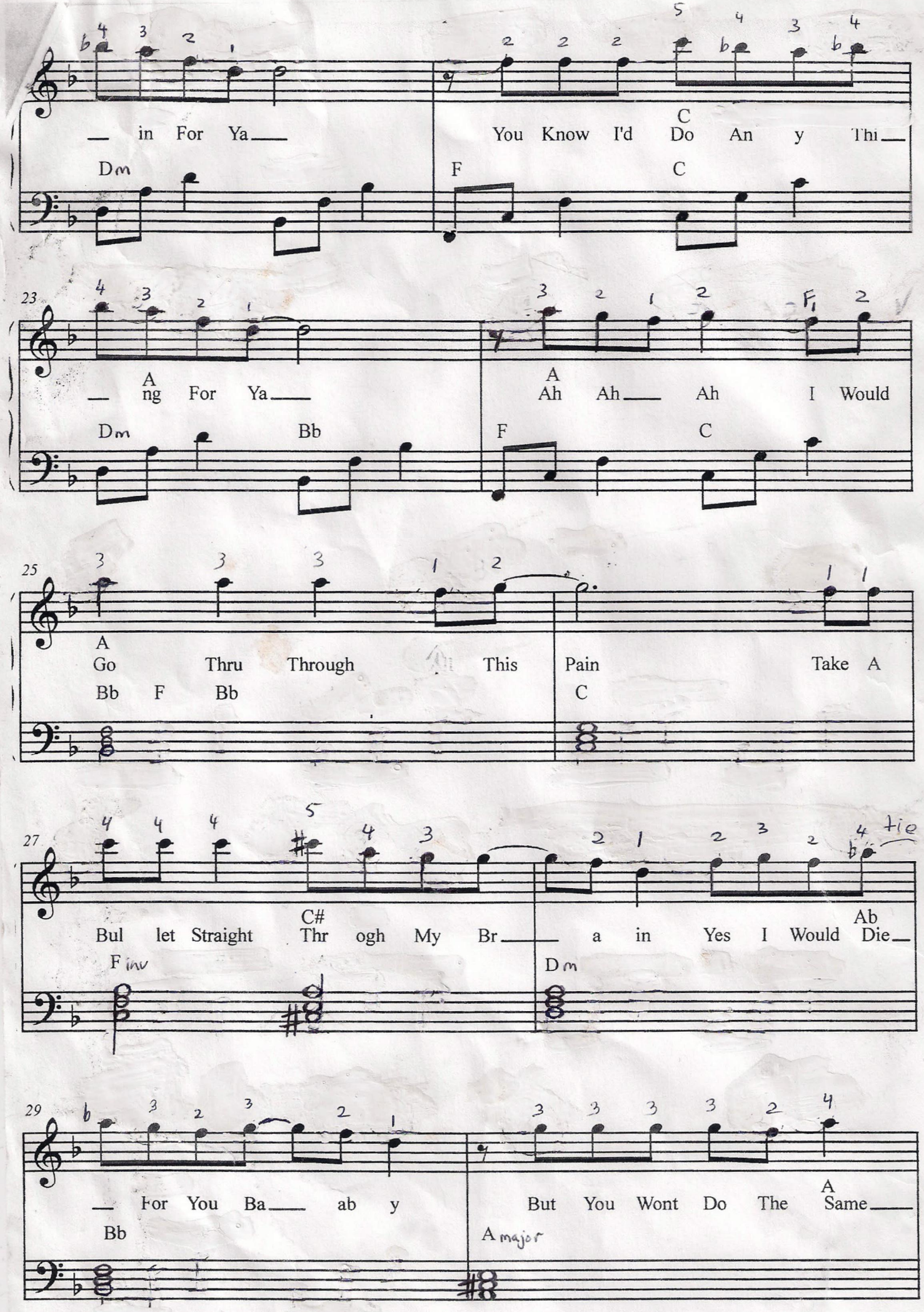
in For Ya
Dm
You Know I'd Do An y Thi
C
F
C
23
ng For Ya
A
Dm
Bb
Ah Ah Ah I Would
A
F
C
25
Go Thru Through This Pain Take A
A
Bb F Bb
C
27
Bul let Straight Thr ogh My Br a in Yes I Would Die
C#
F inv
Dm
Ab
tie
29
For You Ba ab y
Bb
But You Wont Do The Same
A
A major

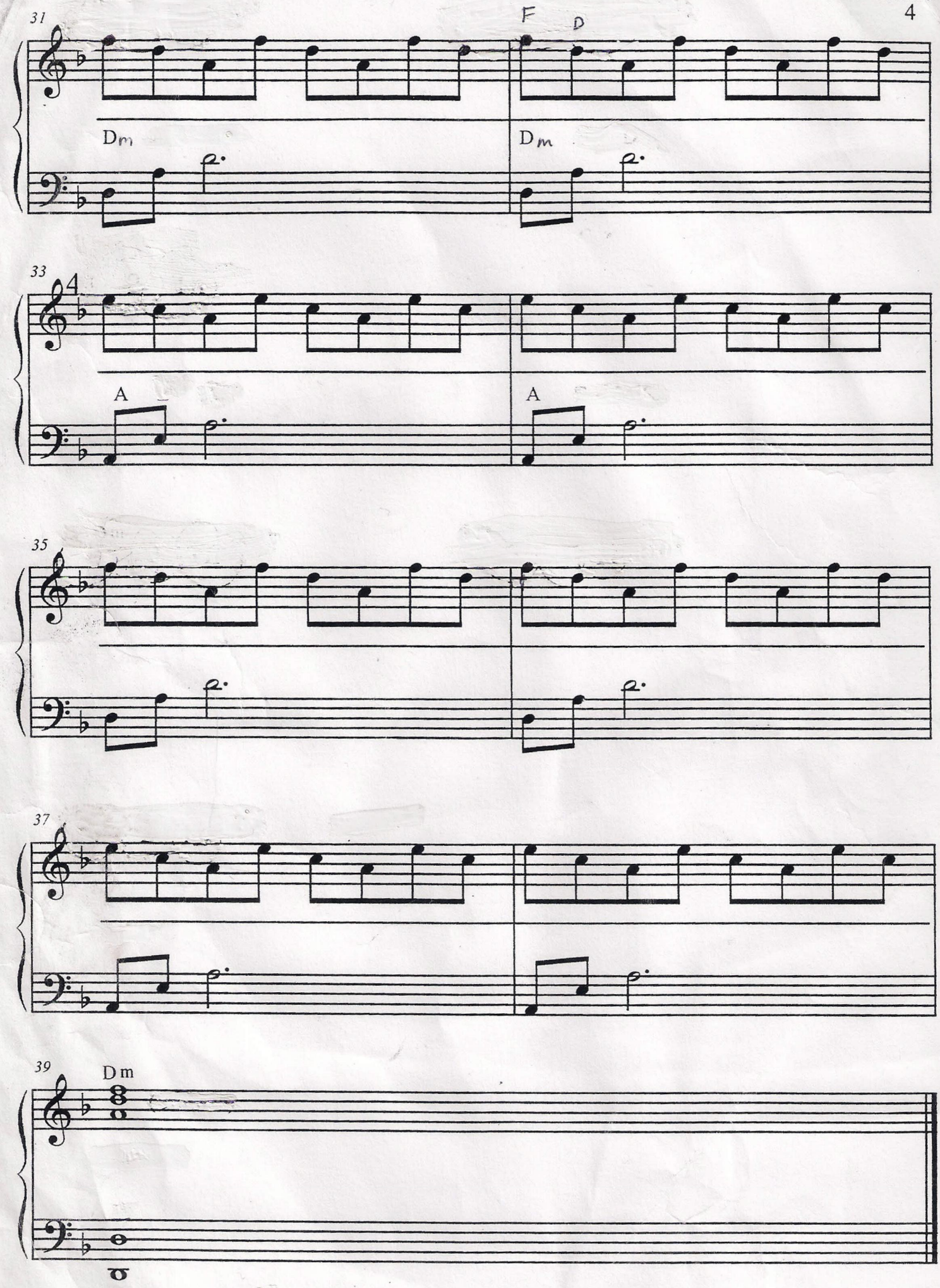
31
F
D
Dm
Dm
33
4
A
A
35
37
39
Dm