No 10

The Addams family theme

composer of sitcom music

Vic Mizzy
(born 1922)
arranged Dnnis Alexander

Key: G major

F sharp

Moderato[1] ♩ = 116

(snap fingers or tap piano lid)

mf

percussion note

triplet quavers

crotchet rest.

(2 quavers to a 1 crotchet beat)

whole bar rest

(1) ♫ = ♩³♪ Swing quavers

D major
5 odd 7 chord

For the World: © Copyright 1964 Unison Music Co
Used by permission of EMI Music Publishing Australia Pty Limited
(ABN 83 000 040 951) PO Box 481 Spit Junction NSW 2088
International copyright secured. All rights reserved

Scanned by CamScanner

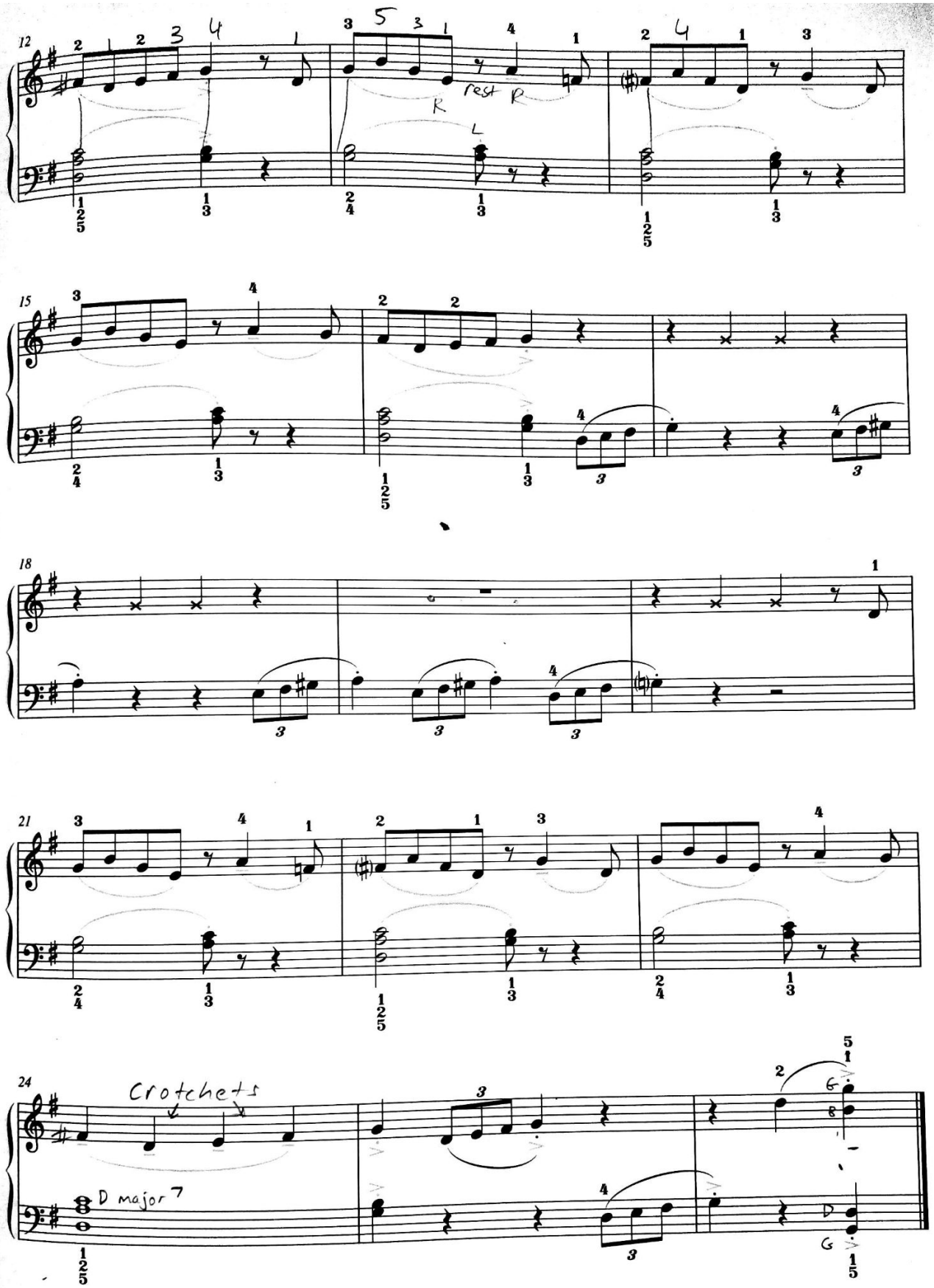

Scanned by CamScanner